

TrailerWIN fix 2018-05

Valid for: TrailerWIN versions 2018-01-2018-04 manufactured between 1.1.2018 and 16.05.2018.

Description: Corrected capacity for T-CLX 013 and T-HiDuo 013T models.
New stabilizer leg alternative 6.8m for X358 series.

Solution: Installing this update package will correct the data in TrailerWIN. Note that this package is only for program discs manufactured between above mentioned dates.

Steps:

On our homepage: www.trailerwin.com select "Support" and "Fixes" or click on this link:
<https://www.trailerwin.com/userfiles/images/Fixes/2018-05 HIAB.zip>

or write the address directly in the address-field of Your web-browser.

Note: Following instructions and pictures are examples.

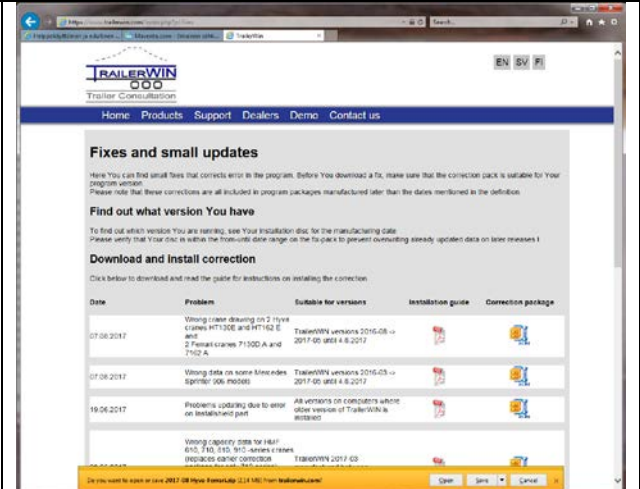
<p>When pop-up download appears: Choose Save</p>	 <p>The screenshot shows the TrailerWIN website's 'Fixes and small updates' section. It contains a table with the following data:</p> <table border="1"><thead><tr><th>Date</th><th>Problem</th><th>Suitable for versions</th><th>Installation guide</th><th>Correction package</th></tr></thead><tbody><tr><td>07.08.2017</td><td>Wrong crane drawing on 2 Hyva cranes HT130E and HT162 E and 2 Ferial cranes 7130D A and 7102 A</td><td>TrailerWIN versions 2016.08.01-2017.05.01 and 4.8.2017</td><td></td><td></td></tr><tr><td>07.08.2017</td><td>Wrong data on crane kinematics Sprinter 506 (M0068)</td><td>TrailerWIN versions 2016.03.01-2017.05.01 and 4.8.2017</td><td></td><td></td></tr><tr><td>19.06.2017</td><td>Problems updating due to error on test/hold part</td><td>All versions on computers where older version of TrailerWIN is installed</td><td></td><td></td></tr><tr><td></td><td>Wrong capacity data for HiAB 600, 210, 250, 310, 400 cranes. Includes 6.8m correction</td><td>TrailerWIN 2017.03.01 and later versions</td><td></td><td></td></tr></tbody></table>	Date	Problem	Suitable for versions	Installation guide	Correction package	07.08.2017	Wrong crane drawing on 2 Hyva cranes HT130E and HT162 E and 2 Ferial cranes 7130D A and 7102 A	TrailerWIN versions 2016.08.01-2017.05.01 and 4.8.2017			07.08.2017	Wrong data on crane kinematics Sprinter 506 (M0068)	TrailerWIN versions 2016.03.01-2017.05.01 and 4.8.2017			19.06.2017	Problems updating due to error on test/hold part	All versions on computers where older version of TrailerWIN is installed				Wrong capacity data for HiAB 600, 210, 250, 310, 400 cranes. Includes 6.8m correction	TrailerWIN 2017.03.01 and later versions		
Date	Problem	Suitable for versions	Installation guide	Correction package																						
07.08.2017	Wrong crane drawing on 2 Hyva cranes HT130E and HT162 E and 2 Ferial cranes 7130D A and 7102 A	TrailerWIN versions 2016.08.01-2017.05.01 and 4.8.2017																								
07.08.2017	Wrong data on crane kinematics Sprinter 506 (M0068)	TrailerWIN versions 2016.03.01-2017.05.01 and 4.8.2017																								
19.06.2017	Problems updating due to error on test/hold part	All versions on computers where older version of TrailerWIN is installed																								
	Wrong capacity data for HiAB 600, 210, 250, 310, 400 cranes. Includes 6.8m correction	TrailerWIN 2017.03.01 and later versions																								

Choose Open

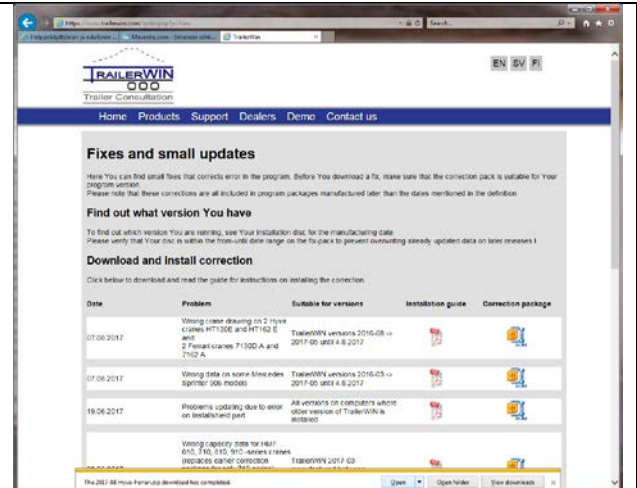

When file opens in zip-program
Choose Extract

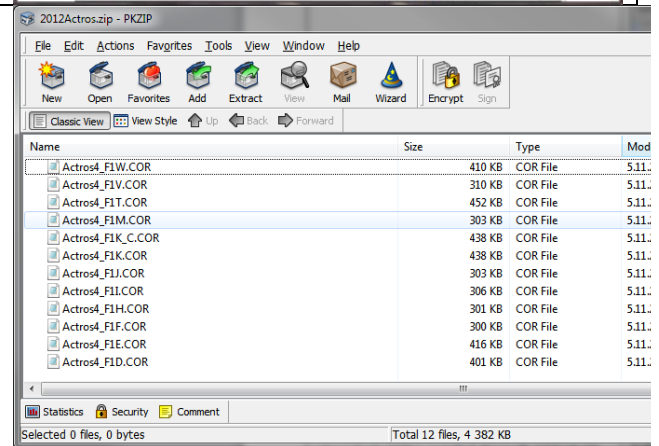

When asked for destination, choose the directory where TrailerWIN is installed. Normally C:\TrailerW.
Choose C:\TrailerW

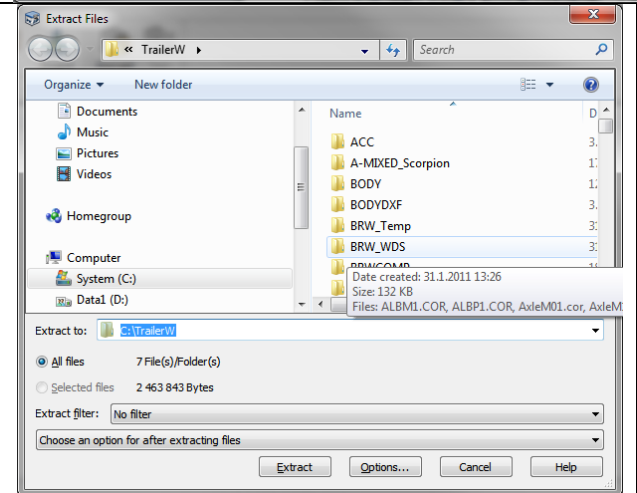

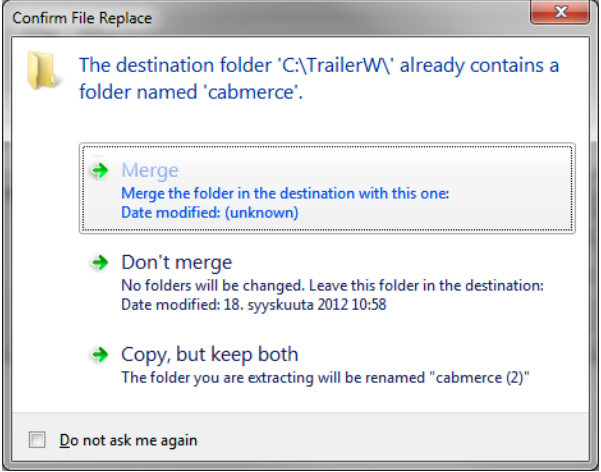
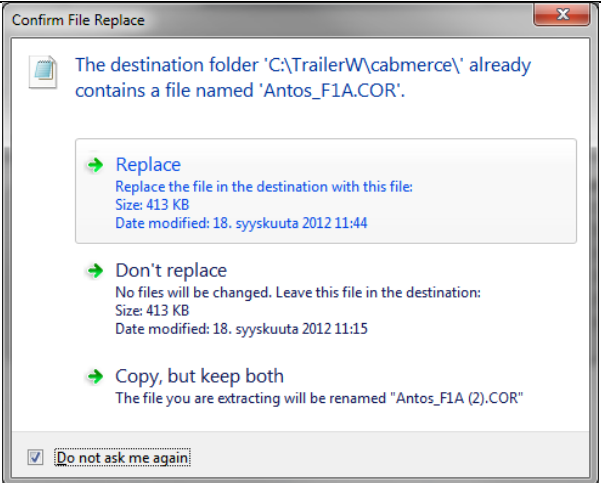
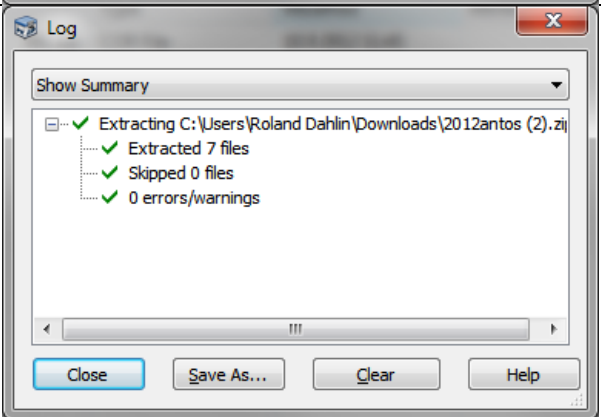
<p>When warned about folder already exists, Choose Merge</p>	
<p>When warned about same files already exists: Check "Don't ask me again" and click Replace.</p>	
<p>Files extracted successfully</p>	

Re-start TrailerWIN and re-select the HIAB cranes listed if one of the above mentioned in the calculation and verify that the data is correct.

If problem persists: Please contact Trailer Consultation with example of outprint and original TrailerWIN file attached.

E-mail: info@trailerwin.com