

Alternative method updating TrailerWIN programs for USB cards

Valid for: All computers where TrailerWIN is already installed and new update disc gives an Error message “Error -5006” and installation stops.

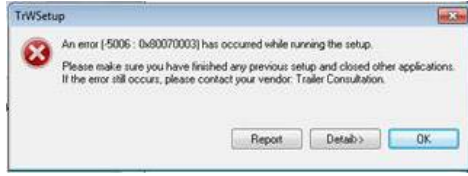

Solution: Installing only new files and programs without installing the program extensions with Installshield

Works for: This method is only valid for installing updates on computers where TrailerWIN has already been installed but previous installation wasn't ended correctly.

Steps:

<p>UPDATES 1.6.2021 or later: On updates delivered after 1.6.2021 this step isn't needed. The update.exe file is already on the update.</p> <p>Updates before 1.6.2021:</p> <ol style="list-style-type: none"> 1. Extract the zip-file directly into Downloads-directory 2. Copy-Paste it into USB card in folder "x:\USBSetup\" of the USB card where x means the actual drive letter for the TrailerWIN USB card 	
<p>In "x:\USBSetup\"-folder, look for the file "Update" (Application) and dbl-click to start the Update.</p>	
<p>When pop-up window for Source Path appears: Click Ok</p>	

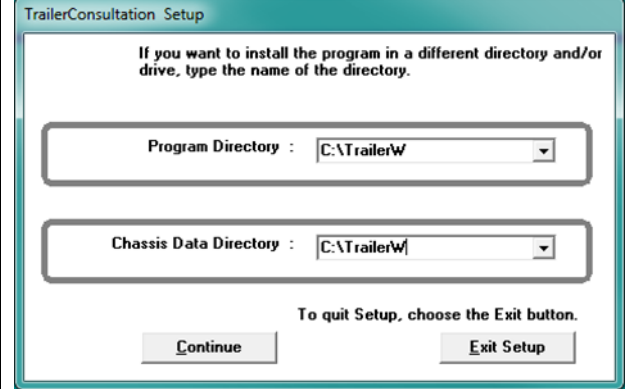
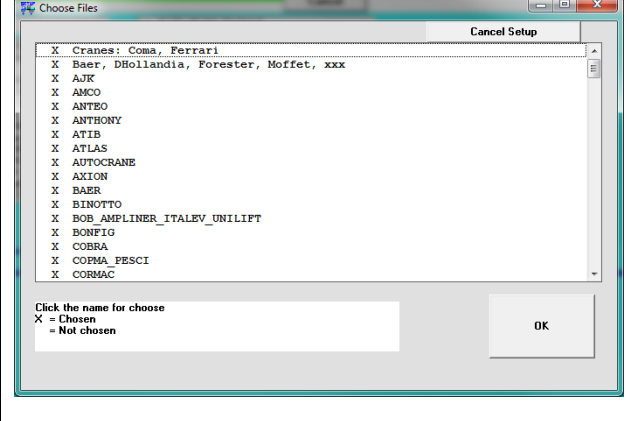
<p>Installation directory</p> <p>Following window asks for installation directory, write here the directory name where You have previous version installed on Your computer, normally C:\TrailerW</p> <p>Note: You can't use directory name that have an empty character (space) in the directory name.</p>	
<p>The installation will now start as on normal setup, choose Ok and finish the installation as normally</p>	

If problem persists:

Please contact Trailer Consultation / Roland Dahlin.

E-mail:

info@trailerwin.com